

E I N R E I C H P L A N

FÜR DIE ERRICHTUNG EINES
WOHNHAUSES AUF P.NR.: 1710 u.
1713 ; K.G. NUSSDORF a. H.

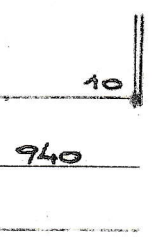

BAUHERR :

Limbacher

Der Verhandlung am 30. Aug. 1972

BAUFÜHRER UND
PLANVERFASSER :



Prinzgubler

Bausachverständiger

Limbacher

OTTO DIETWALD KG
Wohnbau, Erd- und Mauerwerk, Beton
 Schotter- und Asphaltarbeiten
 5112 Lamprochthausen bei Salzburg
 Tel. (06274) 200110

Dieta

L'HAUSEN, 6.6.72. P.NR. 316:

Dieta



ZEHIGUNG 22°
KELLETERNIT

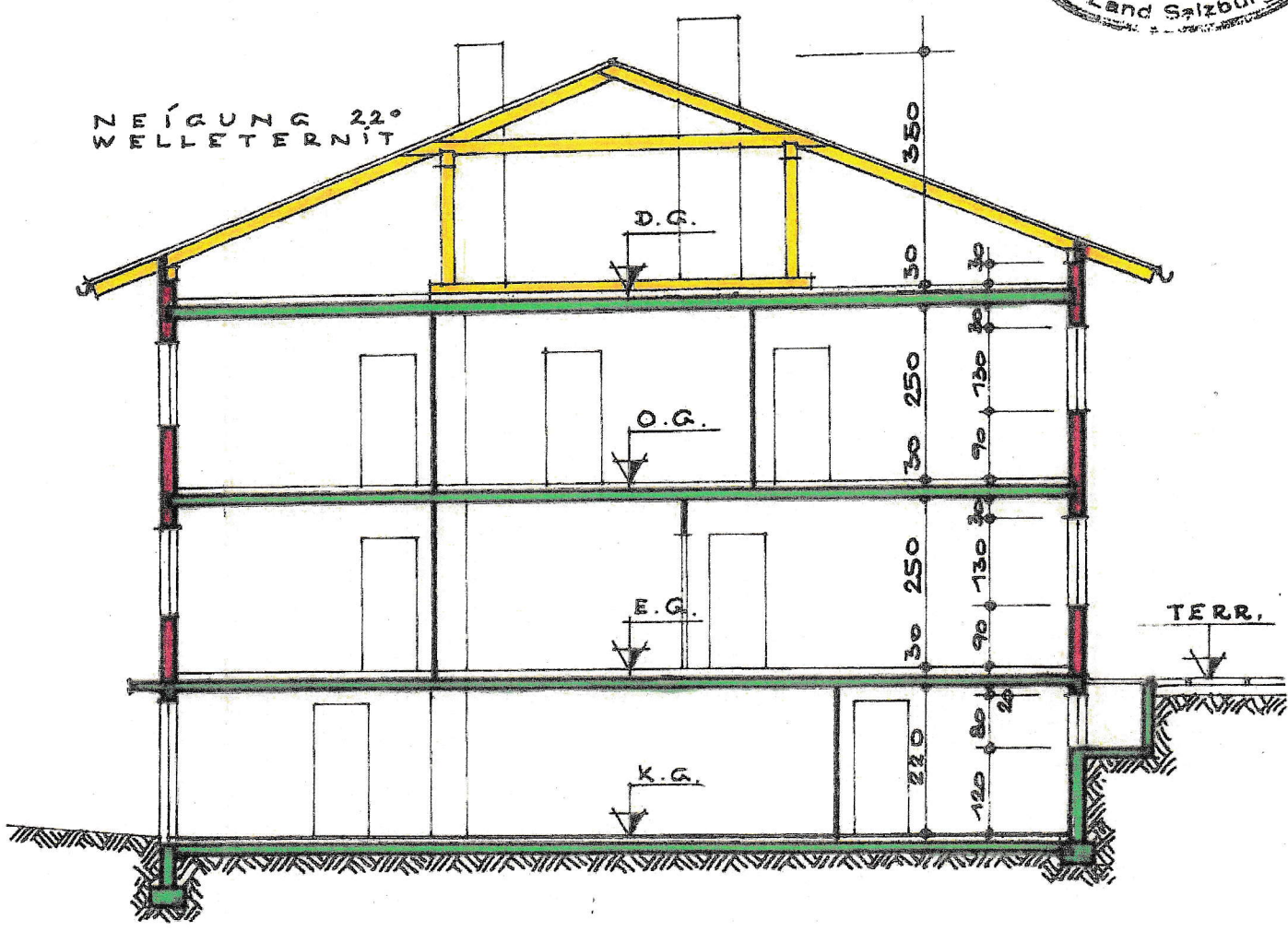

SCHNITT
LAGEPLAN M = 1:500

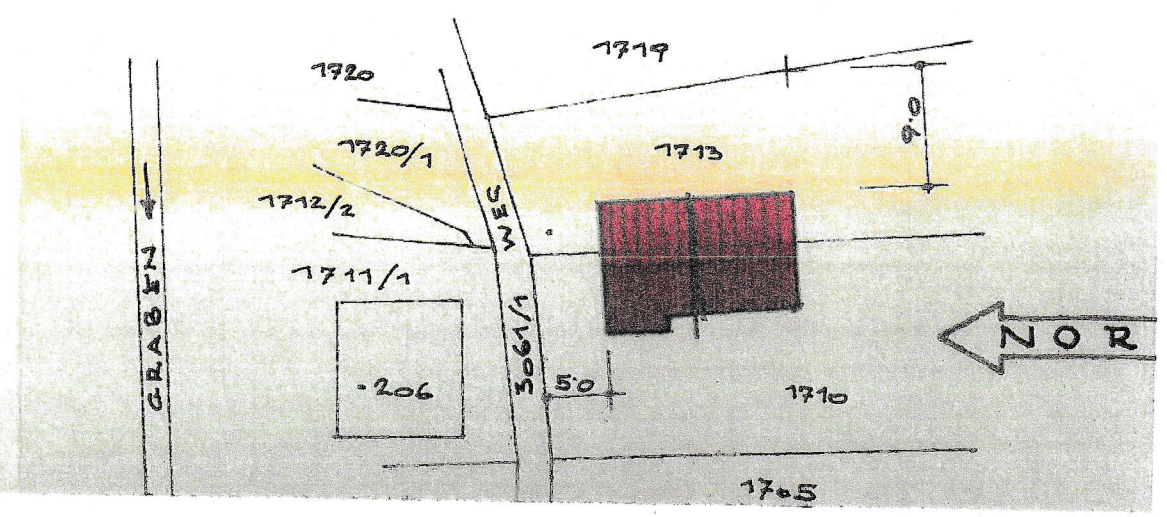

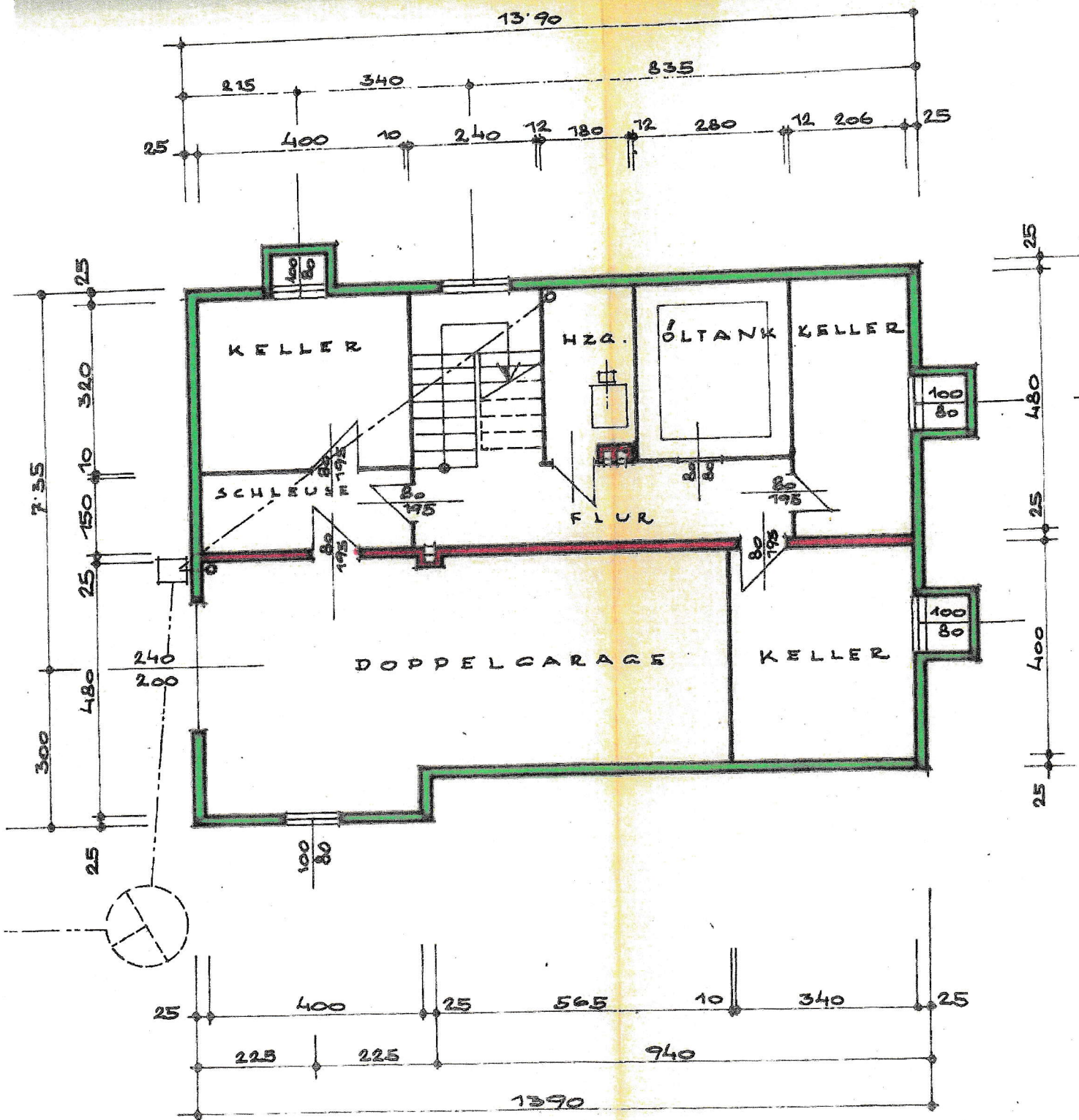

K E L L E R

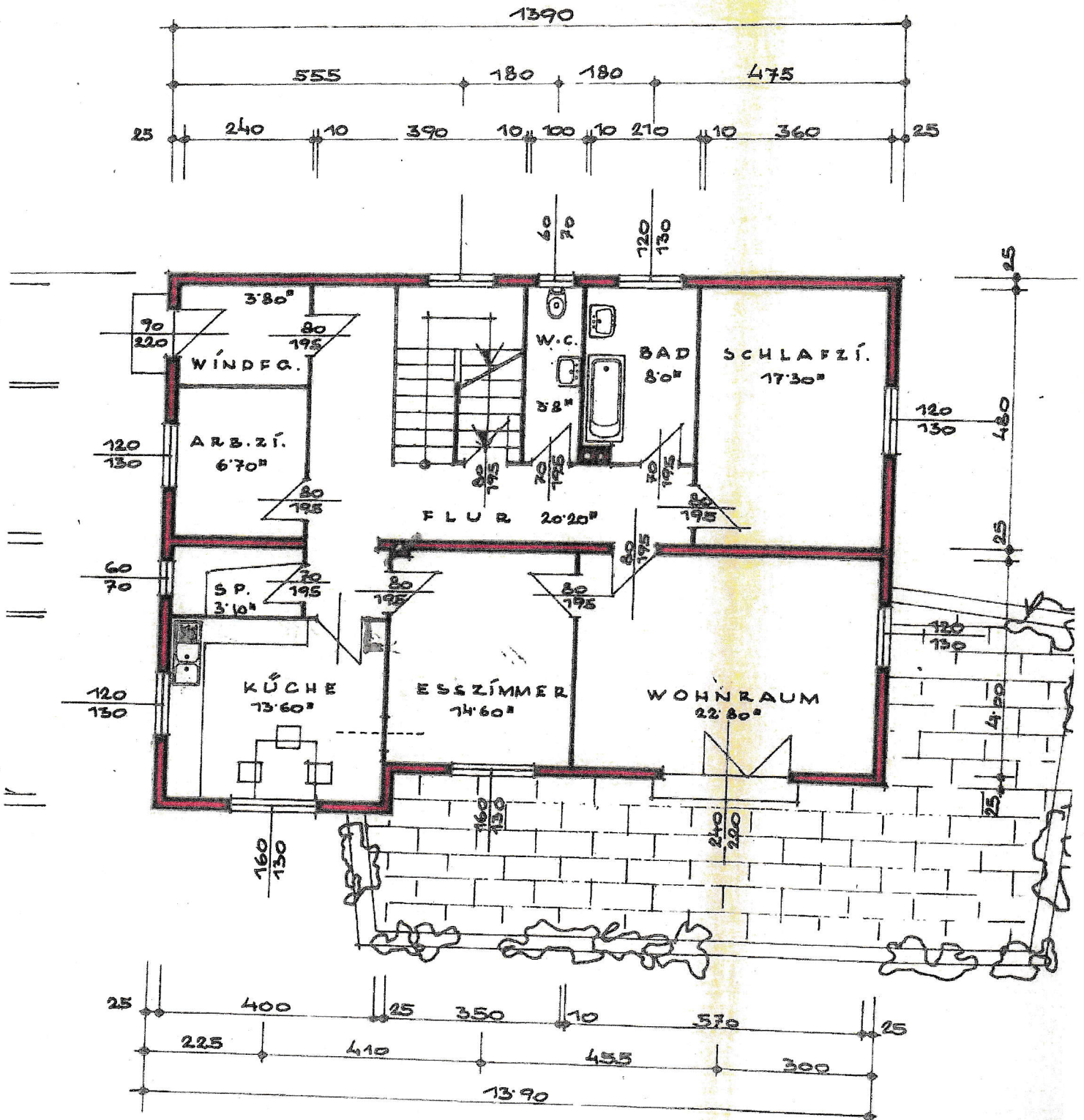

A14

ERDGESCHOSS

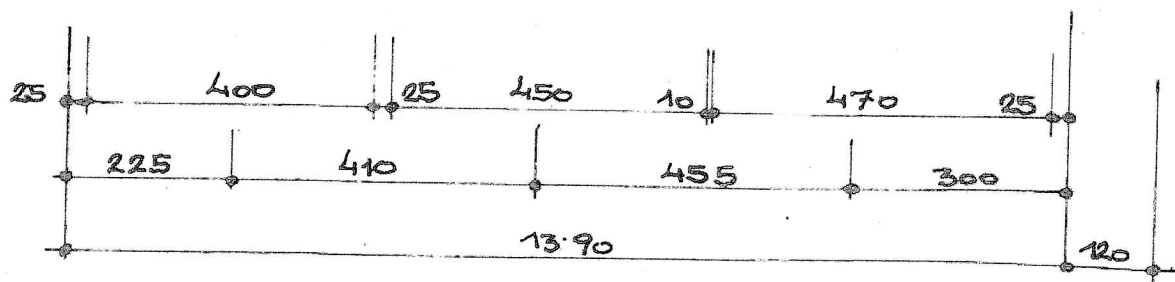
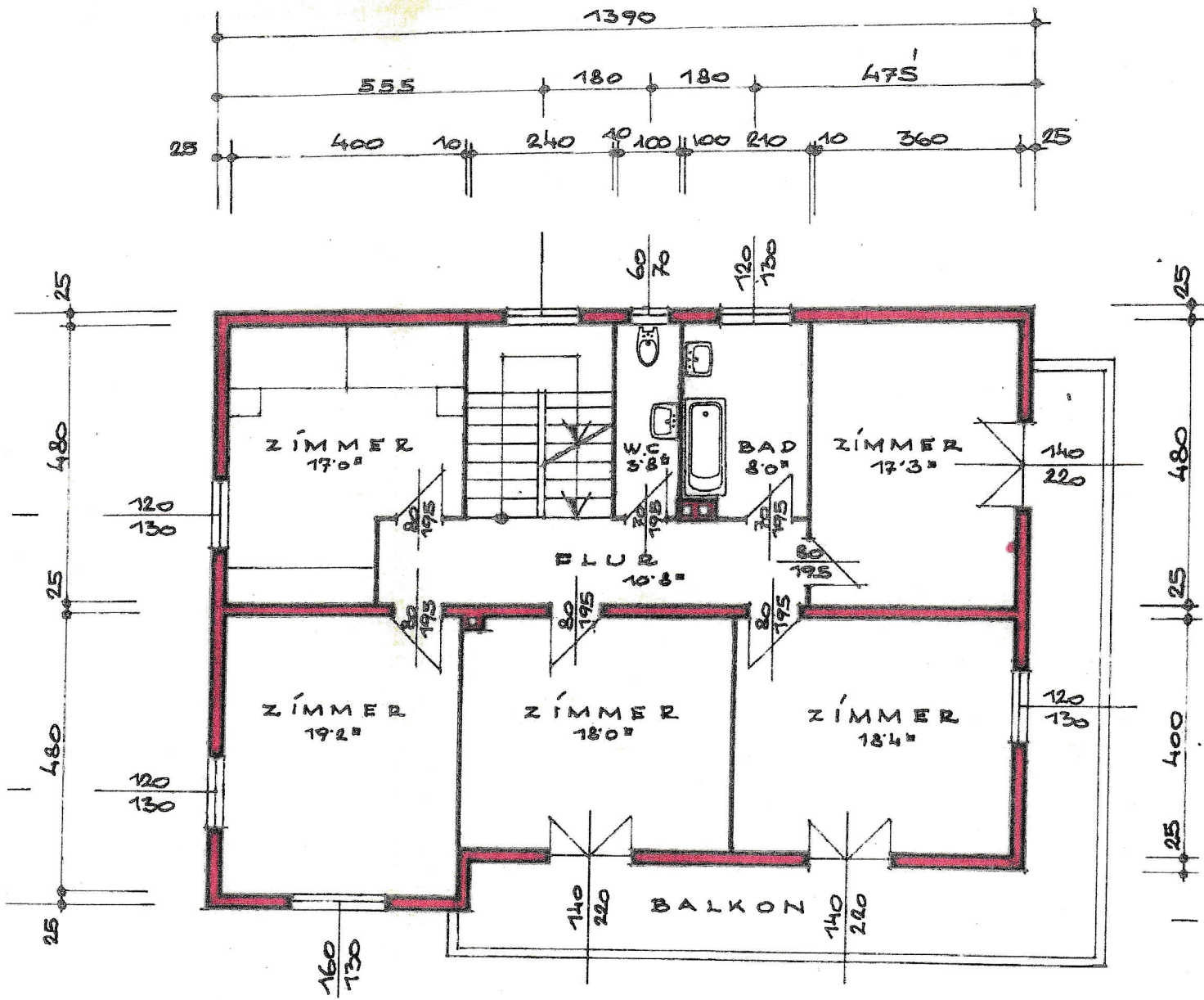

112,5

OBERGESCHOSS

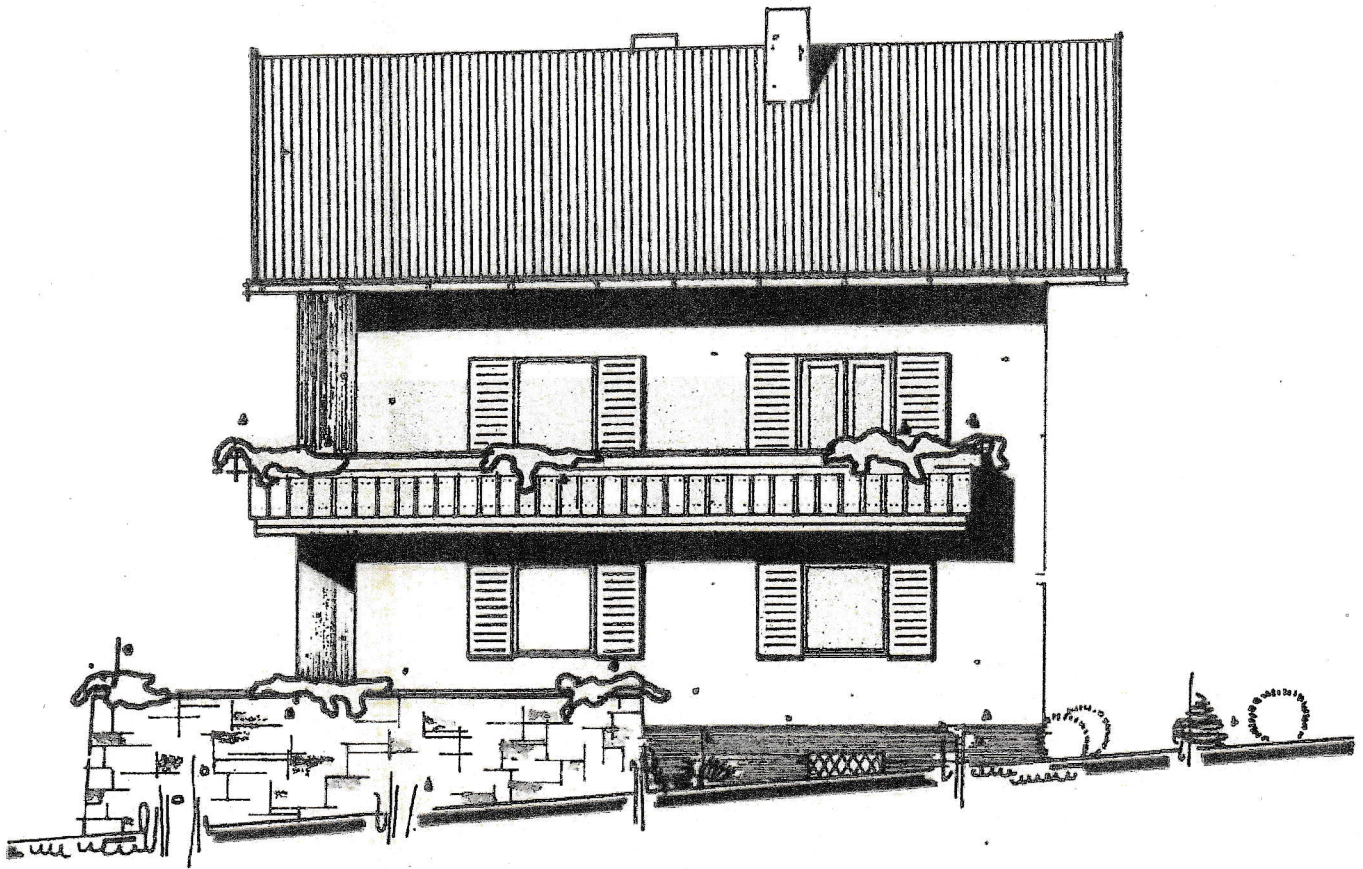

S Ü D A N S Í C H T

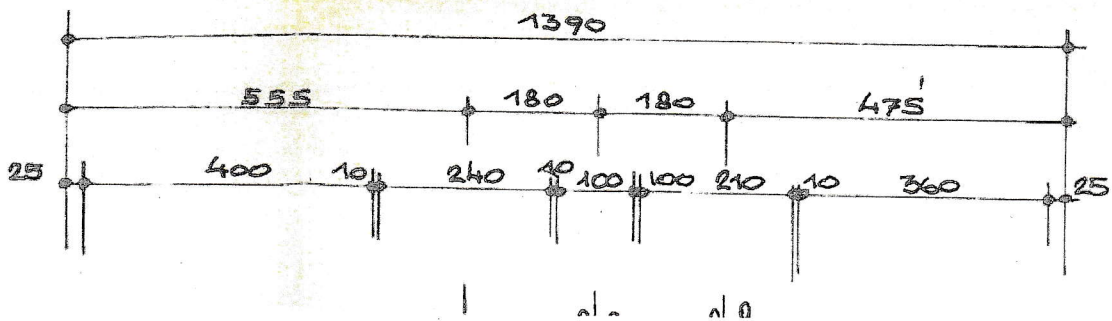



N O R D A N S Í C H T

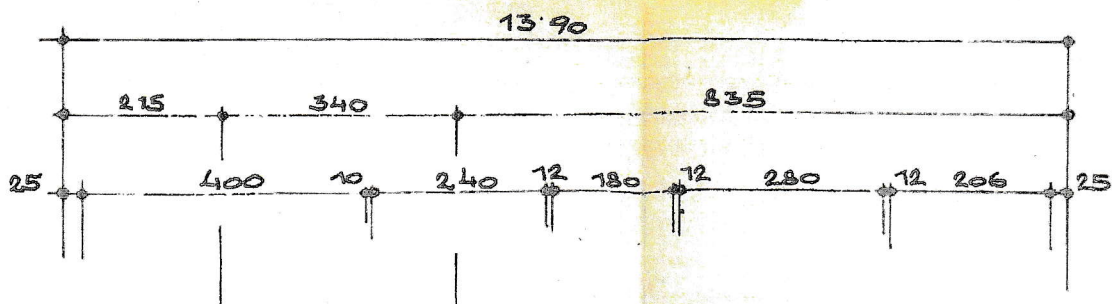

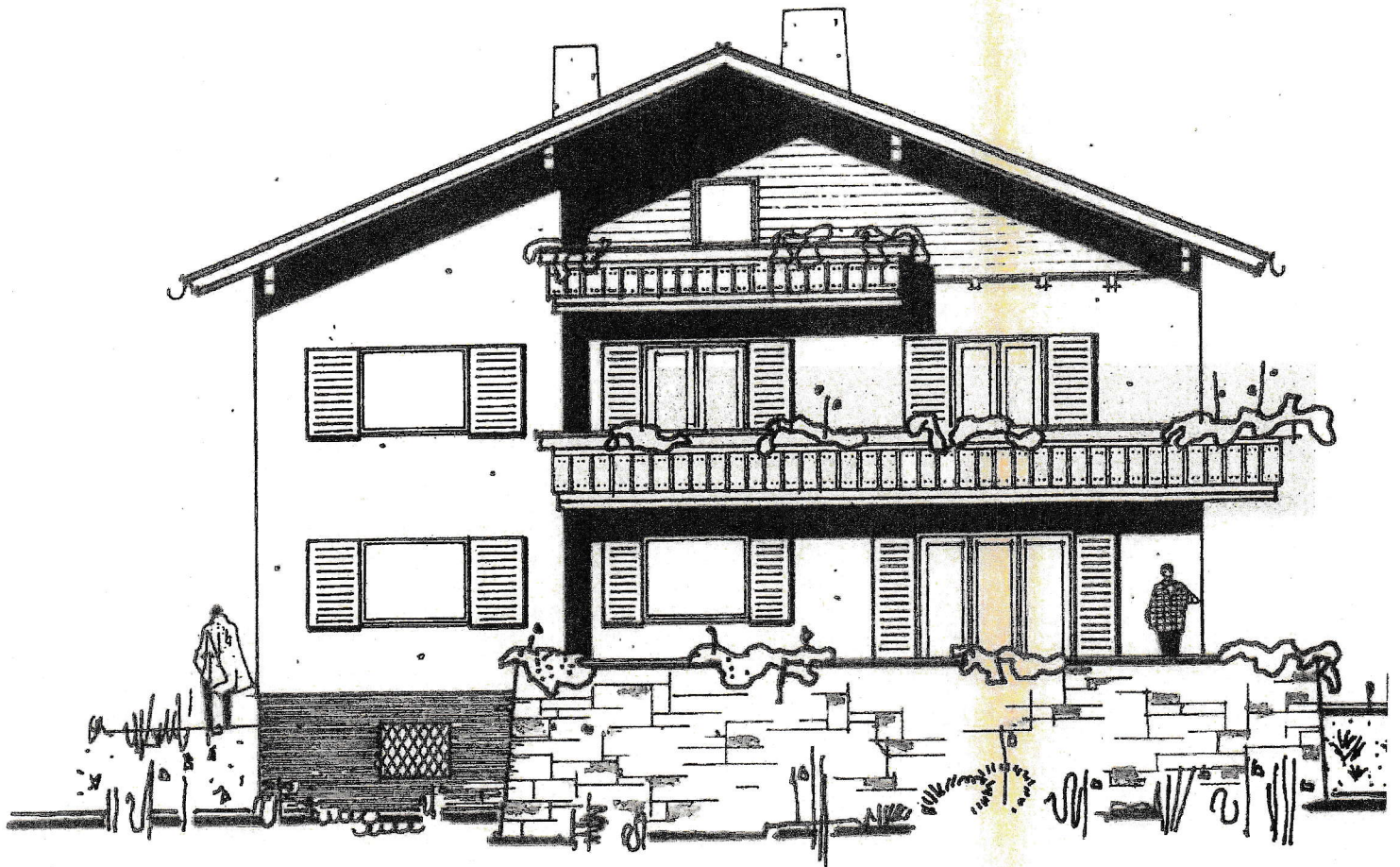

WESTANSICHT

